



CLEAN, FLOWING WATERS FOR WASHINGTON

The Center for  
**Environmental Law & Policy**



# *2003 Annual Report*

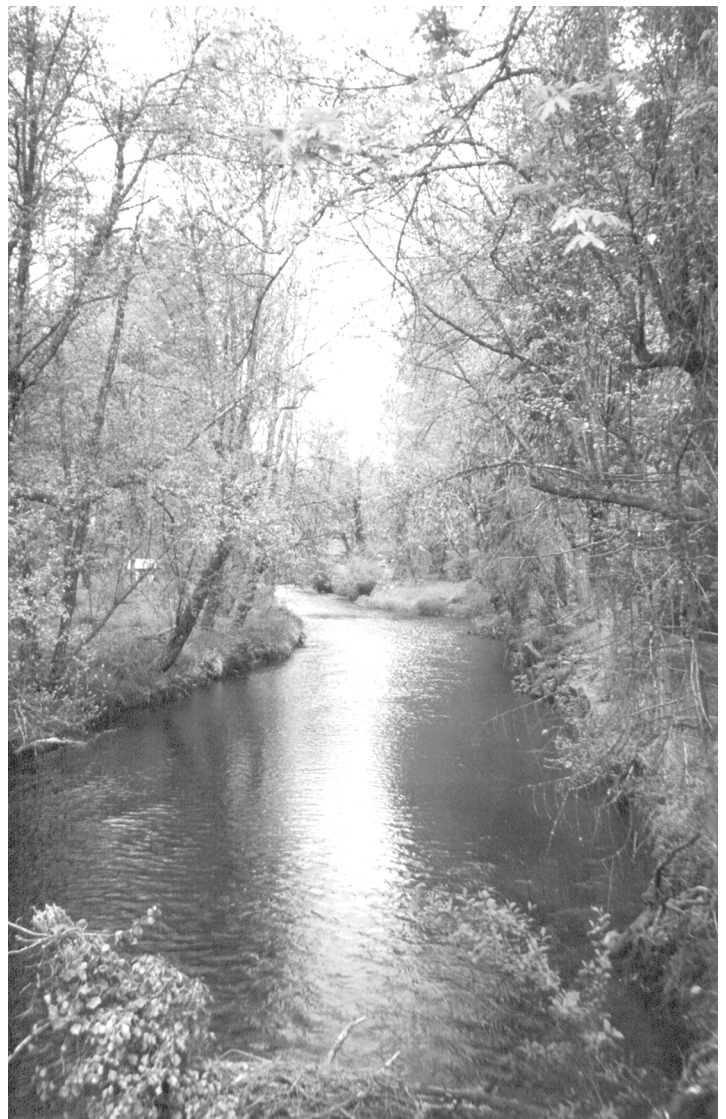

## A Message from CELP Board President Melissa Sparks Arias

2003 was a challenging year for many of us. Nationally, our economy continued to reel from staggering deficits, the continuing effects of September 11<sup>th</sup>, and the climbing costs of wars on two different fronts.



Locally our state's economy was recovering more slowly than most other states. With this backdrop, the Legislature found itself focusing on plans to stimulate our state's economy, but unable to make progress on any significant water resource protections. However, even through these tough social and economic times, CELP was able to meet and exceed its programmatic goals in 2003. We secured crucial protections for the Columbia River, promoted water conservation on several fronts, continued to protect instream flows in rivers across the state, and repeatedly served as the public's voice for sustainable water management. CELP's success was made possible by the incredible generosity of our donors and volunteers.

CELP was also presented with the opportunity to strengthen its board in 2003 by adding two new members, Barbara Floyd and Dianne D'Alessandro. Barb and Dianne have provided CELP with an extra dose of talent, intelligence and tenacity needed in order for it to continue as a driving force in water resource protection in Washington.

It is clear to me that CELP members place a high value on their quality of life and their commitment to keeping water flowing in rivers and streams. Unfortunately, our policy makers have not always shared these values, and as they proved in 2003, are all too willing to support short-term economic interests without considering the long-term impacts on the state's environmental health.

We saw large, poorly mitigated water rights approved, tax cuts granted to some of Washington's biggest environmental polluters, and an unprecedented judicial decision to allow the Port of Seattle to fill dozens of acres of wetlands and choke off the headwaters of three creeks in the name of progress. These decisions prioritized the state's economic needs over protection of the environment and our quality of life.

We know that these are not mutually exclusive goals; a healthy environment leads to a healthy economy. Just ask any industry that depends on clean, flowing water for its livelihood. For example, the recreational fishing industry alone contributed nearly \$1 billion to our economy in 2001. We can find a balance between creating economic growth and environmental protection without destroying rivers, streams, and aquifers. We know that it is up to us to remind our legislators to keep looking for a balance that works for all.

Your support has provided CELP with the resources to continue to meet its mission and ensure protection of Washington's rivers, streams and aquifers for our children and grandchildren. Thank you for your commitment of time and resources to keep CELP strong. As much as we appreciate these contributions, it matters as much when you talk to your friends, your loved ones, and yes, even your legislators, about the value of water.

Our staff's work is made much easier when their words are echoed by you—constituents who vote. It is in this way – neighbor by neighbor, house by house, town by town – that we will inspire our legislators and public agencies to protect water, rather than squandering it. I am honored by your continued commitment to protect and preserve Washington's most precious resource—water!

*Melissa Arias*

## CELP Board of Directors

Melissa Sparks Arias, *President*  
Barry Goldstein, *Vice President*  
Craighton Goeppeler, *Secretary*  
Dianne D'Alessandro\*  
Barbara Floyd\*  
Joan Foley  
Kyle Kovalik  
Nancy Rust  
Tim Stearns  
Roger van Gelder  
Sims Weymuller  
Francis C. Wood

\* Joined CELP Board in 2003

## CELP Staff

Karen Allston, Executive Director  
Shirley Waters Nixon, Staff Attorney  
Jill Sheldon, Deputy Director  
Aaron Keating, Outreach Director\*  
Mary Leake, Outreach Director\*\*  
Tom Vásquez, Director of Development and Outreach†

\*January-July 2003

\*\*August-December 2003

†Joined CELP Team in 2004



The environmental  
attorneys at  
**SMITH & LOWNEY PLLC**  
thank CELP for another  
fine year in the service of  
environmental law.

Richard Smith - Knoll Lowney  
Rick Poulin - Paul Kampmeier  
Davida Finger  
(206) 860-2883

Environmental, Land Use,  
Consumer Protection, and  
Public Interest Law Since 1995

“I support CELP because  
it is an expert, serious  
watchdog on behalf of  
citizens to protect our  
state’s most valuable  
natural resource—our  
publicly owned fresh  
water resources.”

**Karen Fraser—  
Washington State Senator**





# CELP's Accomplishments - 2003

◆ **CELP was instrumental in compelling the state to embark upon an initiative to develop a better water management regime for the Columbia – the Columbia River Initiative.** In order to provide scientific perspective about how future water withdrawals should be managed, the state commissioned a half-million dollar study by impartial scientists from the National Academy of Sciences' National Research Council. These scientists invited CELP to provide oral and written testimony on the ecosystem needs of the Columbia River. CELP's views on Columbia River instream needs are well-reflected in the final report, which concluded (among other things) that river conditions are already so degraded that further diversions during low-flow periods pose substantial additional risks to salmon survival. The scientists recommended that if additional permits are issued, they should include specific conditions that require withdrawals to be discontinued during critical periods. This report puts CELP in an excellent position to continue to advocate for sound science and sustainable water management as the Columbia River rule-making process continues into 2005.

◆ **CELP established the right of environmental groups to challenge both procedural and substantive irregularities in agency decision-making on water resource issues.** When the Quad Cities of Kennewick, Pasco, Richland, and West Richland pressured the state for a huge new water right from the Columbia River, Ecology bent over backwards to issue the permit. CELP appealed the permit, and won a significant decision from the Pollution Control Hearings Board affirming CELP's standing to appeal procedural, as well as substantive irregularities.

◆ **In the same case, CELP established important pro-river protections for the Columbia River via a negotiated settlement of the appeal.** As a result of our settlement agreement, these cities must develop plans to "pay back" the river during low flow periods

and show direct environmental benefits to fish. They will also have to follow strict conservation requirements, including definite timelines for implementing programs. In addition, CELP successfully required the Department of Ecology to postpone rule-making under the Columbia River Initiative until the National Academies of Science released a scientific analysis of the effects of additional water withdrawals. And, we obtained Ecology's agreement that it would not issue new water permits from the Columbia until January 1, 2005, or the effective date of the new rules—whichever comes first. The net effect of this latter provision is that, due to CELP's appeal and settlement of the Quad Cities case, no new water rights have been issued from the Columbia River since January 15, 2003.

◆ **CELP's water law and policy expertise continued in 2003 to positively impact water-related problems and controversies throughout the state.** Among CELP's on-going collaborations: CELP supported the Yakama, Umatilla, and Nez Perce Tribes' appeals of water right permits that contained inadequate mitigation provisions to safeguard endangered Columbia-Snake River fish. The appeals resulted in a summary judgment revocation of the permits.

◆ **CELP's intervention in a federal lawsuit helped establish a precedent affirming the US Forest Service's authority to protect river flows.** When the National Marine Fisheries Service (now NOAA Fisheries) determined that water diversions would reduce flows in the Methow basin in a way that jeopardized salmon survival, the Forest Service refused to re-issue unconditional permits for irrigation canals across forest lands. When the irrigators filed suit, CELP intervened on behalf of the agencies, and in October, the Ninth Circuit Court of Appeals affirmed that the Forest Service had acted correctly when it limited the use of irrigation canals.

# 2003 Financial Information\*

## Income

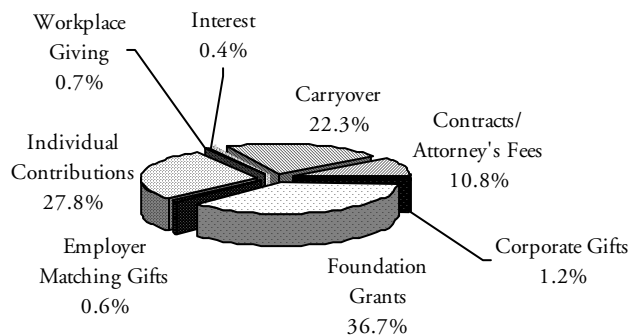

Corporate Gifts	\$ 2,930
Foundation Grants	\$ 90,628
Employer Matching Gifts	\$ 1,515
Individual Contributions	\$ 58,681
Workplace Giving	\$ 1,808
Interest	\$ 919
Carryover	\$55,000
Contracts/Attorney's Fees	\$25,620
<b>TOTAL:</b>	<b>\$237,101</b>

## Expenses

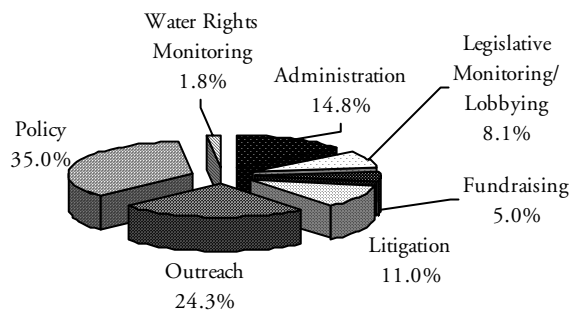

Administration	\$36,720
Legislative Monitoring/Lobbying	\$20,027
Fundraising	\$12,535
Litigation	\$27,253
Outreach	\$60,481
Policy	\$86,933
Water Rights Monitoring	\$ 4,489
<b>TOTAL:</b>	<b>\$248,438</b>

\*Unaudited

### CELP's Accomplishments (continued)

◆ When the Port of Seattle's proposal to build a third runway at SeaTac airport was challenged by citizen groups, the Pollution Control Hearings Board (PCHB) imposed certain requirements to assure that the project complied with the Clean Water Act. The Port objected and appealed directly to the Washington Supreme Court – asking it to overturn these requirements. The Supreme Court, recognizing CELP's special expertise in water law and advocacy for the public interest, granted CELP *Amicus Curiae* ("friend of the court") status in the case. CELP's legal briefing to the Court outlined why the Court should uphold the requirement that the Port obtain a water right in connection with its low stream-flow mitigation plan. Although the Court ultimately chose to analyze the Port's plan under a "stormwater management" framework, CELP's *Amicus* brief helped to illustrate crucial water law principles associated with beneficial uses and instream flows.

◆ CELP was instrumental in creating a new nonprofit organization, the Partnership for Water Conservation, which will bring the environmental, utility, and business communities together to promote water conservation in Central Puget Sound. Because conservation efforts in this rapidly growing urban area are haphazard at best, this new organization will provide a central forum for sharing technical resources, sharing and developing water efficiency programs and practices, coordinating regional conservation efforts, and advocating for a strong conservation ethic in this region.

◆ Using our 2002 report, *Wa\$ted Water: How lax water efficiency laws waste millions of gallons and millions of dollars*, CELP effectively advocated for legislation that requires water conservation by public water suppliers. Due in part to our advocacy, the Legislature directed the Department of Health to adopt rules by the end of 2005 that require water suppliers to set and achieve conservation goals. Beginning in 2006, water suppliers will have to integrate many new water efficiency requirements into their water system operations.

# Thank you for supporting CELP!

**We would like to sincerely thank all of our members and donors for your support. With your help, we will continue our fight to leave a legacy of clean, flowing water in Washington's rivers and streams for use and enjoyment by all. This list acknowledges individuals, businesses, groups, and foundations who provided financial support during the calendar year 2003.**

## WATERSHED LEVEL (\$1000+)

Benella Caminiti  
Betsy Dennis and Jane Eiseman  
Ellen Ferguson  
Julie Gerrard  
Peter Goldman  
Nancy Rust  
Neal E. Sheldon  
Roger van Gelder  
Dr. Fran and Thelma Wood

## AQUIFER LEVEL (\$500-\$999)

Mr. Stanley A. Carlson  
Barbara Doat and Barbara Floyd  
Dwight L. Holobaugh  
Anne Johnson  
Roderick Malcom  
Bob and Shirley Nixon  
Dana Roberts and Carol Anne Modena  
Joan Thomas  
Beth Fries Van Pelt and Darren Van Pelt  
Anonymous

## RIVER LEVEL (\$250-\$499)

Karen Allston  
Russell W. Busch  
Greg Crumbaker  
Dianne D'Alessandro  
Leslie R. and Christopher M. David  
Joan Foley  
Tom Fox  
Craighton Goepppele  
Jocelyn Horder  
Gail Johnson  
Charles Kimbrough  
David and Frances Korten  
Carl Laufer  
Susan Quigley and Delia McGinnis  
Stephen and Jill Rae  
Tim Stearns and Linda Clark  
Julian and Pauline Weidler  
Alice and Ernie Weymuller

## STREAM LEVEL (\$100-\$249)

Melissa Sparks Arias  
Pete Baird  
Dale Baker and Judith Phillips  
Fam Bayless  
Judith K. Bush  
Carla Carlson and Fred Hiron  
Lanny and Linda Carpenter  
Don Catrow  
Dr. Hugh Clark  
Deb Crespin and Lois Harris

Don Davidson  
James Duncan and Lauren Fanning  
Gerald Eller and Tara Adams  
Alix Foster  
Karen and Gordon Fountain  
Alden Garrett  
Margaret Glowacki  
Barry Goldstein  
Ruth Gross  
Jane L. Habegger  
Phyllis Hatfield  
Hugh and Beverly Jennings  
Kathleen and Allen Jett  
Doreen Johnson  
Aaron Keating and MaryClaire Brooks  
Amanda Kelly  
John Konovsky and Don Martin  
Michael Laurie  
Paul Lingbloom  
Steve Malloch  
Bill Matchett  
Henry McGee  
James and Janis McRoberts  
Jan Naragon  
Cynthia Nelson  
Lois North  
Greg O'Leary  
Ted and Patricia Pearson  
Pete Peterson  
Ursula Pfeffer  
Greg Rae  
Eric Rehm and Mary Geary  
Patrick Reynolds  
Susan Ridgley  
Gayle Rothrock  
David H. Round  
Doug and Judy Schaad  
Jeff Schuster  
Dave and Vergia Seabrook  
James and Jennie Sheldon  
Stuart Silk  
Susan Stermann  
Louise Stonington  
Mary Swanson and Peter Murray  
Kevin & Samantha Tusler  
Seshu Vaddey  
Frank Vulliet  
Michael Wearne  
Sims Weymuller and Stacy Connole  
Margaret Yeoman  
Anonymous (3)

## CREEK LEVEL (\$50-\$99)

John S. Adams  
Ginny Allemann and Jerry Howe

Alan and Sarah Black  
Susan Bolton  
Emory Bundy and Noel Angell  
Representative Maralyn Chase  
Dede Chinlund  
Colby Chester  
Barbara Christensen and Jeff Meyer  
Welden and Virginia Clark  
Mary Helen Clarke  
Greg Cotter and Janet Eary  
Gene Derig  
Gena DiLabio  
Deborah Dwyer  
Peter Dykstra and Janine Jolly  
Hilary Franz and Edward Mahlum  
Jennie Goldberg  
John Grandt and Katya Chorover  
Mott Greene and Jo Leffingwell  
Tammy and Christian Hinderman  
Katrina Hoof and Ladeane Tate  
Peter Jepsen and Karen Westwood  
Ed Josberger and Berit Kvaernes  
Kathy Joyce  
Anthony F. Keast  
Dave and Hanna Kliegman  
Barbara Kowalski  
Liz and Bob Lathrop  
Dick Levinthal MD  
Victor and Natalie Magistrale  
Dave Mann and Ellen Witebsky  
Molly Marsicek  
Berrie Martinis  
Alison Mielke  
Dave Monthie  
Miles Ohlrich  
Wayne Ohlrich  
Thomas O' Keefe and Rie Yamazaki  
Gordon H. and Elizabeth Orians  
Genevieve Pisarski  
Laurie Pollack  
Karen Quinn  
Esther Rousso  
David Rudo  
Chris and Bill Rundall  
Hazel and David Russell  
Karen Russell  
Martha Rust  
Jennifer Sanscrainte  
Joanna C. Savage  
Larry Schenck and Lisa Wiberg  
Julie Schickling  
Barbara Shelton  
Robert and Rachel Smith  
James Sokol  
Elsie Sorgenfrei

Jane and Alexander Stevens  
Reed and Tina Waite  
Audrey Watson  
Helen Welborn  
Anonymous (3)

## Rivulet Level (\$35-\$49)

Jack B. Albrecht  
Sara Amies  
Mary Ann and David J. Anderson  
Charles Ballard  
Perry L. Barth  
Robert J. Bendzak  
Dale Bennett  
Sara Berman  
Janine Blaeloch  
L. Beth Blattenberger  
Barbara Brock  
John Callahan  
Jack and Sue Christiansen  
Holly Coccoli  
Adam Croft  
Regina Cutler  
Jerry D'Addio  
Leroy Deardorff  
Liz DeNiro  
Ron Dion  
Earl and Tena Doan  
Jennifer Dold and David Graves  
Polly Dyer  
Ashley Eldridge  
John Ewald  
Senator Darlene Fairley  
Senator Karen Fraser  
Bob Freimark and Libby Hudson  
David Friedman  
Jerald and Loree Gefre  
Kathy George  
Cascadia Goddard  
Barbara Gordon  
Elsa Gruber  
Larry Hanson  
Richard Hildreth  
Taryn Darling Hill  
John Hollowed  
Eric and Virginia Hoyte  
Erica Johnson  
Natalie Jones  
Charles D. Judy and Anne M. Lavelle  
Representative Ruth Kagi  
Paul Kampmeier  
John and Diane Karpinski  
Ruth Kees  
Richard Kennon  
Kevin Koga

## Rivulet Level (\$35-\$49)

*continued...*

Vince Larson  
Sarah Laufer  
Mary Leake and Brent Schilder  
Roger and Jean Leed  
Estella Leopold  
Frank Lill  
John Lombard  
Richard Lovis  
Roger Lowe  
Lyle Manson  
Kurt Marx  
Jim McKeown  
Erick McWayne  
Marla Meislin  
Will Middlebrooks  
Gary Minton  
Catherine Moody  
John C. Narver  
Steffran Neff  
Derek Nixon  
Jerry Parker  
Gary Passmore  
Kerry Peterson  
Ruth Peterson  
Bill Redman  
Liz and Paul Ritzenthaler  
William H. Rodgers, Jr.  
Lee Rouso  
Mike Sebring  
Brad W. Shaffer  
Jill Sheldon  
Nelda Sigurdson  
Amy Solomon  
Diana and Chuck Sparks  
Stacia Stratton  
Toby Thaler and Becky Sukovaty  
John Tietz  
John Townsell  
Ann Tweedy  
R.P. and Elizabeth Van Gytenbeek  
Ryan Vancil  
Wade and Shirley Vaughn  
Marsha Weaver  
Gary Wilburn  
Judy Yeh  
Robert Young  
Andrew Ziskind

## Businesses

Bank of America Matching Gift Program  
Blue Skies Fly Fishing Guide Services  
Boley Law Library  
The Evening Hatch Guide Service  
Gendler & Mann  
Gordon, Thomas, Honeywell, Malanca, Peterson and Daheim, P.L.L.C.  
Life is But a Dream Guided Flyfishing  
Microsoft Corporation Matching Gift Program  
Morisset, Schlosser, Ayer & Jozwiak  
Patagonia  
Puget Sound Energy Matching Gift Program  
Starbucks Matching Gift Program  
Red's Fly Shop  
Tight Lines Angling

## Foundations

Bullitt Foundation  
Burning Foundation  
Overton & Katharine Dennis Fund  
Environmental Support Center  
Hugh and Jane Ferguson Foundation  
Flintridge Foundation  
General Service Foundation  
Harder Foundation  
The Leslie Fund, Inc.  
Mountaineers Foundation  
Norcross Wildlife Foundation  
Northwest Fund for the Environment  
The Russell Family Foundation  
The Seattle Foundation  
Sidney Fund  
Washington Foundation for the Environment

## Groups

Clark-Skamania Flyfishers  
EcoEncore  
Fidalgo Fly Fishers  
Friends of the Cedar River Watershed  
Methow Valley Flyfishers

*We want to extend a special note of thanks to the following individuals and businesses, for their tremendous gifts of professional services and resources!*

Kevin Almeida, Netkal.net  
Gardner Brown, Professor Emeritus, University of Washington  
Tom Fox  
Gordon, Thomas, Honeywell, Malanca, Peterson and Daheim, P.L.L.C.  
Julie Ann Gustanski, Resource Dimensions  
Dwight Holobaugh, Consultares  
Johnson Flora, PLLC  
Paul Kampmeier, Smith & Lowney, PLLC  
Kevin Klingbeil, Attorney at Law  
Roderick Malcom, Ecocline Fisheries Habitat Consulting, Ltd. Odwalla  
Rachael Paschal Osborn, Attorney at Law  
Pacific Natural Sales  
Patty Pearson, Gordon, Thomas, Honeywell, Malanca, Peterson and Daheim, P.L.L.C.

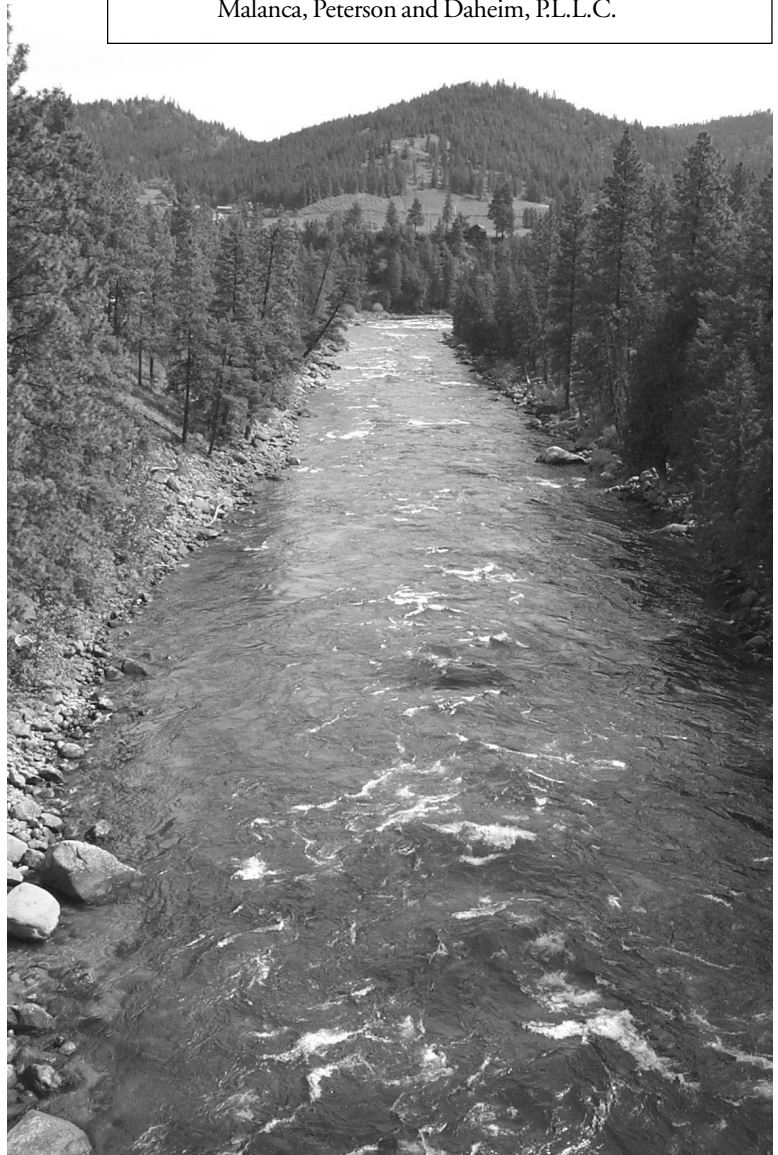



"There is no other single issue in the state more important than the management and care of our water resources. There is one organization that recognizes the importance of our water resources and is doing something about it - the Center for Environmental Law and Policy (CELP)."

*Tom Deschner, Kayaker, Founder of Washington Water Trails Association (WWTA)*



## CELP's Mission

Because fresh water is vital to our quality of life, CELP takes action to leave a legacy of clean, flowing water in Washington's rivers and streams for use and enjoyment by all. We defend, develop and advocate for ecologically and socially responsible water laws and policies through collaboration, education, government oversight, research and litigation.

**ecoencore**

raises funds for environmental organizations like CELP through the resale of used books, CDs, videos and DVDs. Bring us your used items and EcoEncore will turn them into funds to protect Washington's waters! Email [info@celp.org](mailto:info@celp.org) for more information, or visit [www.ecoencore.org](http://www.ecoencore.org) for details.



**Earth Share**<sup>SM</sup>  
OF WASHINGTON

[www.esw.org](http://www.esw.org)

CELP is a proud member of Earth Share of Washington, an alliance of 65 leading environmental organizations that helps to protect our environment and quality of life.



CLEAN, FLOWING WATERS FOR WASHINGTON

The Center for  
**Environmental Law & Policy**

2400 N 45th Street, Suite 101  
Seattle, WA 98103